

1  
200 LEVEL 1 - OVERALL SHELVING SYSTEMS LAYOUT PLAN  
SCALE: 1/8" = 1'-0"

**COLOR SELECTION:**  
STEEL: MFG: SPACESAVER  
COLOR: COTTONWOOD  
SAFECO - FLAT FILE: COLOR: TBD

**NOTES:**

1. THE ADEQUACY OF THE BUILDING STRUCTURE TO WITHSTAND LOADS IMPOSED BY MOBILE SYSTEM AND STORED MEDIA IS THE RESPONSIBILITY OF OTHERS.
2. ALL DIMENSIONS ARE TO BE FIELD VERIFIED PRIOR TO MANUFACTURE AND INSTALLATION.
3. FINAL RAIL SIZES AND LAYOUT TO BE DETERMINED BY ENGINEERING. FINAL RAIL SIZES TO BE VERIFIED PRIOR TO INSTALLATION.

**QUANTITY LEGEND 1ST FLOOR:**

U0-MOBILE  
QTY. 454  
U0-STATIC  
QTY. 114  
U1-MOBILE  
QTY. 40  
U3-STATIC  
QTY. 24  
U4-STATIC  
QTY. 12  
U5-STATIC  
QTY. 12  
U11-MOBILE  
QTY. 330  
U11-STATIC  
QTY. 68  
U12-MOBILE  
QTY. 30  
WS3-MOBILE  
QTY. 20

**CAPACITY LEGEND 1ST FLOOR:**

U0 = 17,040 BOXES  
U1 = 600 BOXES  
U3/U5 = 1,200 LF  
U4 = 368 LF  
U11 = 12,540 BOXES  
U12 = 450 BOXES  
WS3 = 300 Drawers

**KEY\_PLAN**

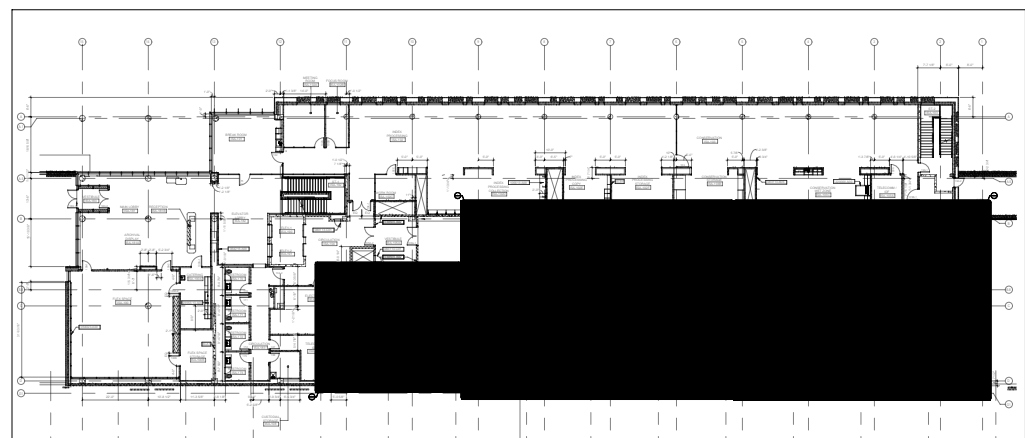

REV.	REVISION DESCRIPTION	DATE	BY
A	ISSUED FOR PERMITTING	10/25/2023	KTG
B	UPDATES PER SUBMITTAL RETURN AND FOLLOWUP MEETING	10/25/2023	KTG
C	UPDATES PER SUBMITTAL RETURN AND FOLLOWUP MEETING	10/25/2023	KTG
D	UPDATES PER SUBMITTAL RETURN AND FOLLOWUP MEETING	10/25/2023	KTG
E	PER ALIUS REMOVED SHELVING FROM ROOM 10204.1. SOME UNITS WERE CHANGED TO U11 & U12	10/25/2024	BM

**SPACESAVER CONTACT INFORMATION**  
Bryan Schulz - Project Manager  
Direct Phone: 603.653.0586  
Email: BSchulz@spacesaver.com

**APPROVAL**

The Drawing Approved By:  
Name: \_\_\_\_\_  
Company: \_\_\_\_\_  
Date: \_\_\_\_\_

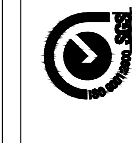

**Spacesaver**  
A Division of IFA  
10000 W. 10th Street, Suite 100  
Overland Park, KS 66204



INDIANA STATE ARCHIVES  
350 WEST OHIO STREET, INDIANAPOLIS IN 46202  
MECHANICAL ASSIST MOBILE AND STATIC SHELVING SYSTEMS  
LEVEL 1 - OVERALL SHELVING SYSTEMS LAYOUT PLAN

SHEET NO. 200  
DRAWN BY: KTG  
DATE: 10/25/2023  
SCALE: AS NOTED  
REV. 0





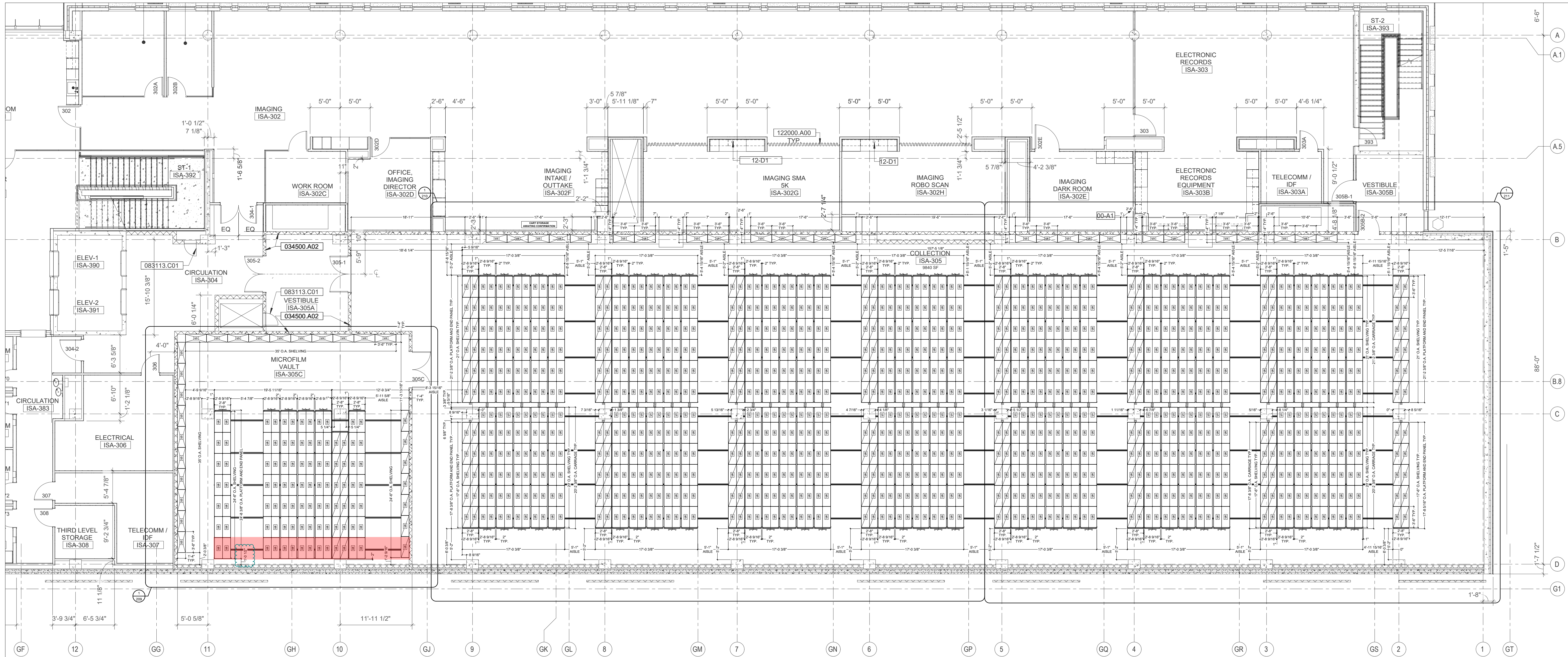

1 208 LEVEL 3 - OVERALL SHELVING SYSTEMS LAYOUT PLAN  
SCALE: 1/8" = 1'-0"

NOTES:

1. THE ADEQUACY OF THE BUILDING STRUCTURE TO WITHSTAND LOADS IMPOSED BY MOBILE SYSTEM AND STORED MEDIA IS THE RESPONSIBILITY OF OTHERS.
2. ALL DIMENSIONS ARE TO BE FIELD VERIFIED PRIOR TO MANUFACTURE AND INSTALLATION.
3. FINAL RAIL SIZES AND LAYOUT TO BE DETERMINED BY ENGINEERING. FINAL RAIL SIZES TO BE VERIFIED PRIOR TO INSTALLATION.

COLOR SELECTION:

STEEL:  
MFG: SPACESAVER  
COLOR: COTTONWOOD  
  
SAFEKO - FLAT FILE:  
COLOR: TBD

QUANTITY LEGEND 3RD FLOOR:

U0-MOBILE  
QTY. 854  
  
U0-STATIC  
QTY. 195  
  
U1-MOBILE  
QTY. 70  
  
U3-STATIC  
QTY. 35  
  
U5-STATIC  
QTY. 11

CAPACITY LEGEND 3RD FLOOR:

U0 = 31,680 BOXES  
U1 = 1,050 BOXES  
U3/U5 = 1,566 LF

KEY\_PLAN

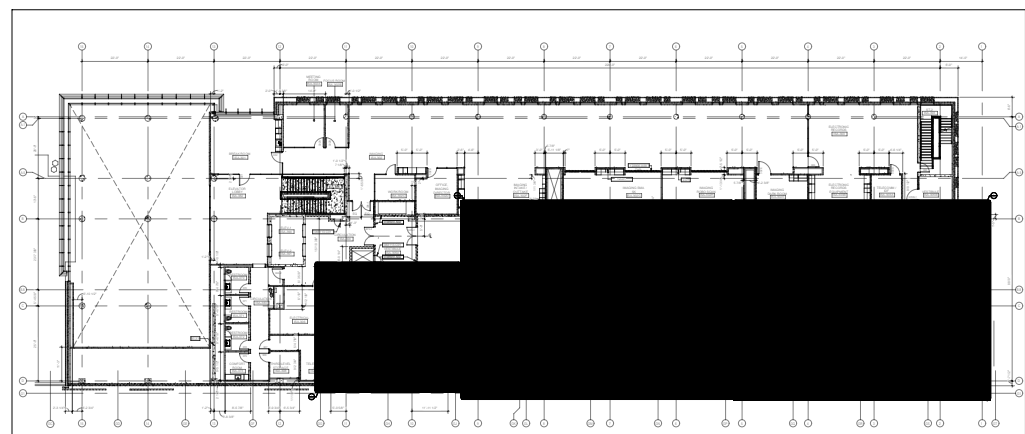



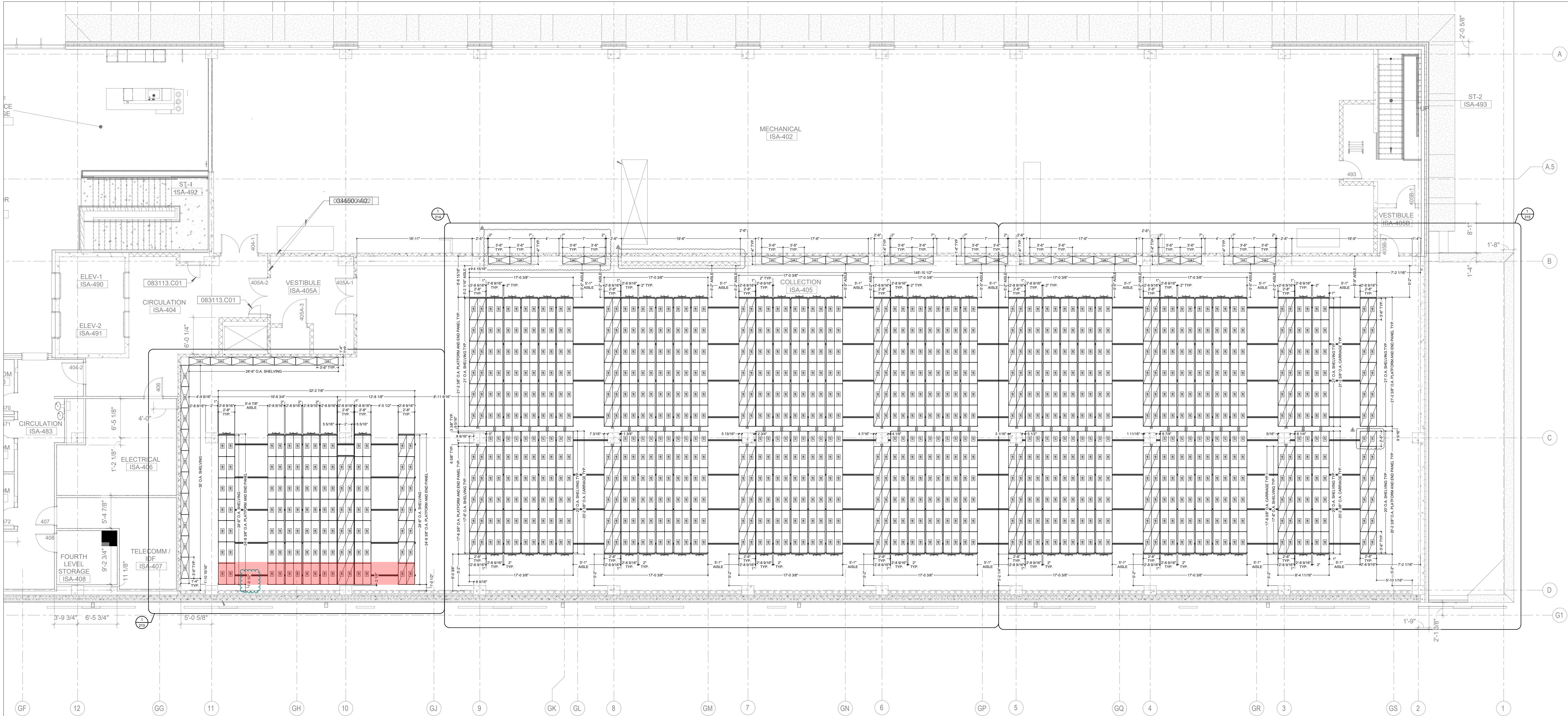

1  
212 LEVEL 4 - OVERALL SHELVING SYSTEMS LAYOUT PLAN  
SCALE: 1/8" = 1'-0"

NOTES:

1. THE ADEQUACY OF THE BUILDING STRUCTURE TO WITHSTAND LOADS IMPOSED BY MOBILE SYSTEM AND STORED MEDIA IS THE RESPONSIBILITY OF OTHERS.
2. ALL DIMENSIONS ARE TO BE FIELD VERIFIED PRIOR TO MANUFACTURE AND INSTALLATION.
3. FINAL RAIL SIZES AND LAYOUT TO BE DETERMINED BY ENGINEERING. FINAL RAIL SIZES TO BE VERIFIED PRIOR TO INSTALLATION.

COLOR SELECTION:

STEEL:  
MFG: SPACESAVER  
COLOR: COTTONWOOD  
  
SAFECO - FLAT FILE:  
COLOR: TBD

QUANTITY LEGEND 4TH FLOOR:

U0-MOBILE  
QTY. 788  
  
U0-STATIC  
QTY. 202  
  
U1-MOBILE  
QTY. 64  
  
U1-STATIC  
QTY. 2  
  
U3-STATIC  
QTY. 29  
  
U5-STATIC  
QTY. 10

CAPACITY LEGEND 4TH FLOOR:

U0 = 29,700 BOXES  
U1 = 990 BOXES  
U3/U5 = 1,300 LF

KEY\_PLAN

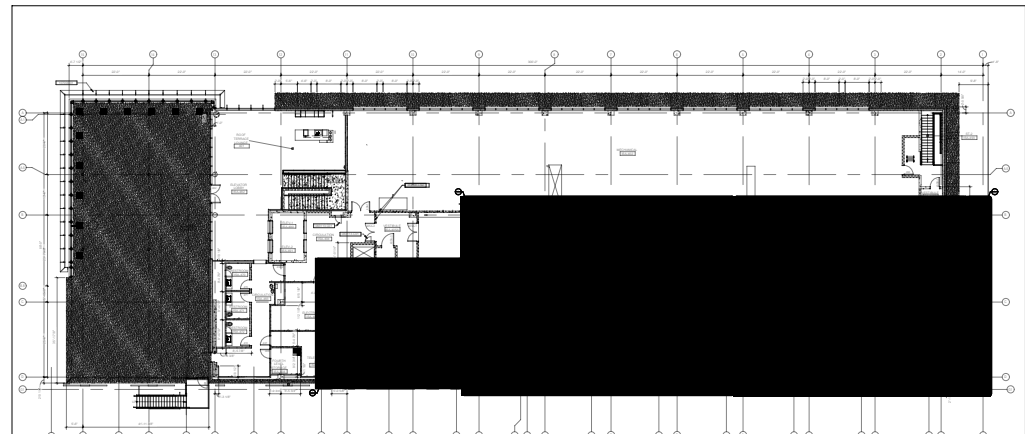

REV	REVISION DESCRIPTION	DATE	BY
A	PER ALIASE REMOVED SHELVING FROM ROOM 405A-1 & 405A-2	10/19/2024	KTG
B	PER ALIASE REMOVED SHELVING FROM ROOM 405A-1 & 405A-2	10/19/2024	KTG
C	PER ALIASE REMOVED SHELVING FROM ROOM 405A-1 & 405A-2	10/19/2024	KTG
D	PER ALIASE REMOVED SHELVING FROM ROOM 405A-1 & 405A-2	10/19/2024	KTG
E	PER ALIASE REMOVED SHELVING FROM ROOM 405A-1 & 405A-2	10/19/2024	KTG

SPACESAVER CONTACT INFORMATION  
Bryan Schut - Project Manager  
Direct Phone: 603.563.0586  
Email: BSchut@spacesaver.com

APPROVAL  
The Drawing Approved By:  
Name: \_\_\_\_\_  
Company: \_\_\_\_\_  
Date: \_\_\_\_\_



Spacesaver  
A Division of Harsco Corporation



INDIANA STATE ARCHIVES  
350 WEST OHIO STREET, INDIANAPOLIS IN 46202  
MECHANICAL ASSIST MOBILE AND STATIC SHELVING SYSTEMS  
LEVEL 4 - OVERALL SHELVING SYSTEMS LAYOUT PLAN

SHEET NO.  
212  
DRAWN BY:  
KTG  
DATE:  
10/25/2023  
SCALE:  
AS NOTED  
REV.  
M